

# Wireway Fittings

For use with GSC1 and GHC1 wireway

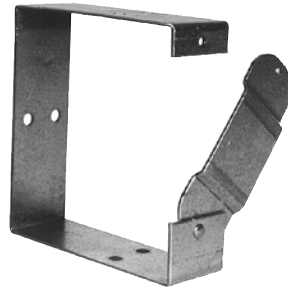
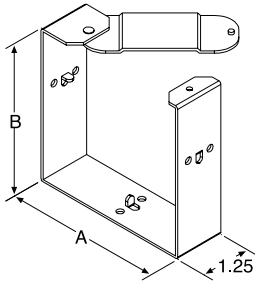

### GC | Connectors\*

A connector is required at each wireway joint (except at telescopic fittings, ends or reducers). The swing portion allows for easy lay-in wiring.

| Catalog Number | Product Family | UPC # (7-84572) | Weight (lbs) | Std. Pkg. | Size      |
|----------------|----------------|-----------------|--------------|-----------|-----------|
| 22GC           | GFIT           | 26412           | 0.3          | 12        | 2.5 x 2.5 |
| 44GC           | GFIT           | 10674           | 0.5          | 12        | 4 x 4     |
| 66GC           | GFIT           | 10837           | 0.6          | 12        | 6 x 6     |
| 88GC           | GFIT           | 10977           | 0.8          | 12        | 8 x 8     |
| 1010GC         | GFIT           | 10047           | 1            | 12        | 10 x 10   |
| 1212GC         | GFIT           | 10160           | 1.44         | 12        | 12 x 12   |

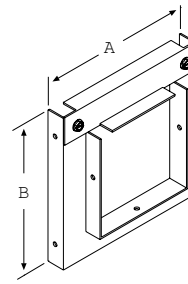

### GR | Reducers\*

Reduces one size wireway to a smaller size wireway. The inner opening is centered to keep the two wireway sizes relative to each other.

| Catalog Number | Product Family | UPC # (7-84572) | Weight (lbs) | Std. Pkg. | Size            |
|----------------|----------------|-----------------|--------------|-----------|-----------------|
| 2244GR         | GFIT           | 26410           | 3            | 4         | 2.5 x 2.5-4 x 4 |
| 4466GR         | GFIT           | 10668           | 4            | 4         | 4 x 4-6 x 6     |
| 6688GR         | GFIT           | 10833           | 6            | 4         | 6 x 6-8 x 8     |
| 881010GR       | GFIT           | 15669           | 10           | 4         | 8 x 8-10 x 10   |
| 881212GR       | GFIT           | 32359           | 11           | 4         | 8 x 8-12 x 12   |
| 10101212GR     | GFIT           | 15648           | 12           | 4         | 10 x 10-12 x 12 |

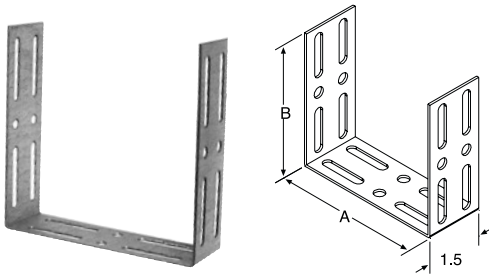

### GCU | Universal Connectors\*

Universal Connectors can be used to connect a Milbank wireway to another brand of wireway.

| Catalog Number | Product Family | UPC # (7-84572) | Weight (lbs) | Std. Pkg. | Size      |
|----------------|----------------|-----------------|--------------|-----------|-----------|
| 22GCU          | GFIT           | 26425           | 0.3          | 12        | 2.5 x 2.5 |
| 44GCU          | GFIT           | 10675           | 0.5          | 12        | 4 x 4     |
| 66GCU          | GFIT           | 10838           | 0.6          | 12        | 6 x 6     |
| 88GCU          | GFIT           | 16255           | 0.8          | 12        | 8 x 8     |
| 1010GCU        | GFIT           | 18917           | 1.2          | 12        | 10 x 10   |
| 1212GCU        | GFIT           | 18996           | 1.7          | 12        | 12 x 12   |

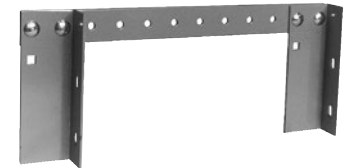
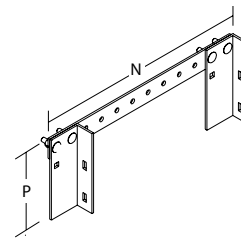

### GH | Hangers\*

This adjustable hanger is used to support a wireway run and is placed at 5 foot intervals.

| Catalog Number | Product Family | UPC # (7-84572) | Weight (lbs) | Std. Pkg. | Size      |
|----------------|----------------|-----------------|--------------|-----------|-----------|
| 22GH           | GFIT           | 26936           | 1            | 6         | 2.5 x 2.5 |
| 44GH           | GFIT           | 10685           | 1.5          | 6         | 4 x 4     |
| 44GH-NP        | GFIT           | 21072           | 1.5          | 6         | 4 x 4     |
| 66GH           | GFIT           | 10848           | 2            | 6         | 6 x 6     |
| 66GH-NP        | GFIT           | 21073           | 2            | 6         | 6 x 6     |
| 88GH           | GFIT           | 10987           | 3            | 6         | 8 x 8     |
| 1010GH         | GFIT           | 10052           | 7            | 6         | 10 x 10   |
| 1212GH         | GFIT           | 10165           | 7            | 6         | 12 x 12   |



Utility requirements for this equipment may vary. Always consult the serving utility for their requirements before ordering or installing equipment.

# Wireway Fittings

For use with GSC1 and GHC1 wireway

**Industry Standards for Fittings**

- NEMA Type 1
- UL 870 Type 1
- CUL Type 1 (Equivalent to CSA)

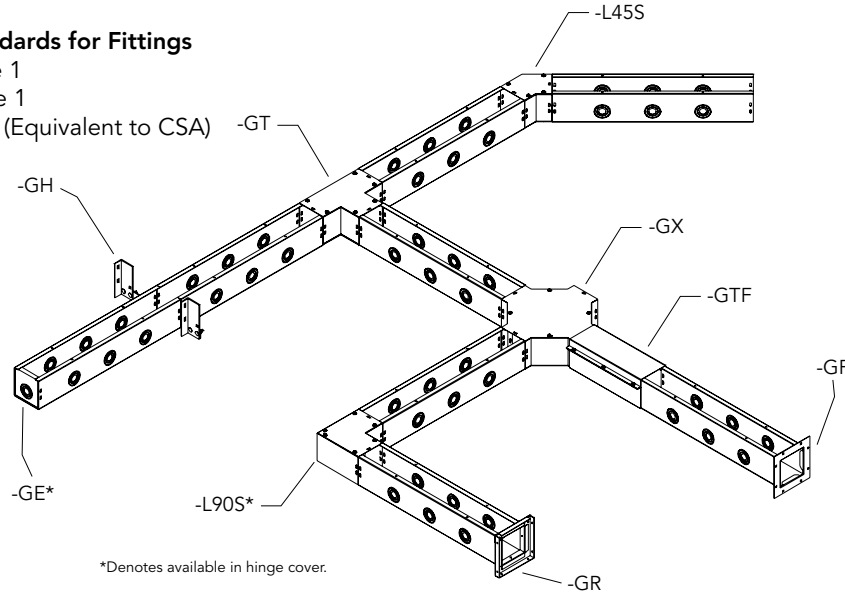

\*Denotes available in hinge cover.

**Dimensions for product drawings on pages 70–75**

| A x B Inches (mm)            | E              | F              | G              | H              | J             | K             | N              | P              | V              | U              |
|------------------------------|----------------|----------------|----------------|----------------|---------------|---------------|----------------|----------------|----------------|----------------|
| 3.00 x 3.00<br>(76 x 76)     | 5.06<br>(129)  | 5.06<br>(129)  | 6.06<br>(154)  | 11.25<br>(286) | 2.58<br>(66)  | 3.20<br>(81)  | 11.00<br>(279) | 4.63<br>(118)  | 9.00<br>(229)  | 4.62<br>(117)  |
| 4.00 x 4.00<br>(102 x 102)   | 6.06<br>(154)  | 6.06<br>(154)  | 7.06<br>(179)  | 12.25<br>(311) | 2.80<br>(71)  | 3.63<br>(92)  | 13.25<br>(337) | 13.25<br>(337) | 10.00<br>(254) | 5.13<br>(130)  |
| 4.00 x 6.00<br>(102 x 152)   | 6.06<br>(154)  | 8.06<br>(205)  | 8.00<br>(203)  | —              | —             | —             | —              | —              | 12.00<br>(305) | 5.06<br>(129)  |
| 6.00 x 6.00<br>(152 x 152)   | 8.06<br>(205)  | 8.06<br>(205)  | 10.00<br>(254) | 14.25<br>(362) | 3.21<br>(82)  | 4.45<br>(113) | 17.75<br>(451) | 7.63<br>(194)  | 14.00<br>(356) | 7.06<br>(179)  |
| 8.00 x 8.00<br>(203 x 203)   | 10.06<br>(306) | 10.06<br>(306) | 12.00<br>(305) | 16.25<br>(413) | 3.62<br>(92)  | 5.28<br>(134) | 22.25<br>(565) | 9.63<br>(245)  | 16.00<br>(406) | 8.06<br>(205)  |
| 10.00 x 10.00<br>(254 x 254) | 12.06<br>(306) | 12.06<br>(306) | 14.00<br>(356) | 18.25<br>(464) | 4.04<br>(103) | 6.11<br>(155) | 25.63<br>(651) | 11.63<br>(295) | 18.00<br>(457) | 9.06<br>(230)  |
| 12.00 x 12.00<br>(305 x 305) | 14.06<br>(357) | 14.06<br>(357) | 16.00<br>(406) | 20.25<br>(514) | 4.42<br>(112) | 6.91<br>(176) | 30.13<br>(765) | 13.63<br>(346) | 20.00<br>(508) | 10.06<br>(256) |

**GX | Crosses\***

The cross fitting is for connecting 4 merging wireway runs from 2 different directions.

| Catalog Number | Product Family | UPC # (7-84572) | Weight (lbs) | Std. Pkg. | Size      |
|----------------|----------------|-----------------|--------------|-----------|-----------|
| 22GX           | GFIT           | 26469           | 4.3          | 1         | 2.5 x 2.5 |
| 22GX-NP        | GFIT           | 26470           | 4.3          | 1         | 2.5 x 2.5 |
| 44GX           | GFIT           | 10688           | 6.3          | 1         | 4 x 4     |
| 66GX           | GFIT           | 10851           | 8.3          | 1         | 6 x 6     |
| 88GX           | GFIT           | 10990           | 13.3         | 1         | 8 x 8     |
| 1010GX         | GFIT           | 17214           | 14           | 1         | 10 x 10   |
| 1212GX         | GFIT           | 17128           | 15           | 1         | 12 x 12   |

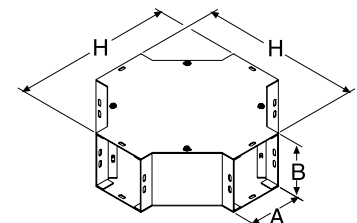
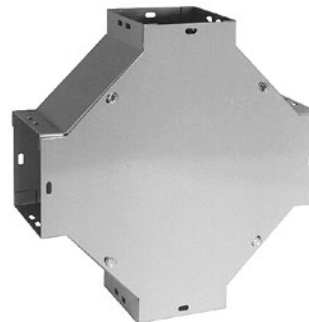

Utility requirements for this equipment may vary. Always consult the serving utility for their requirements before ordering or installing equipment.